

A Non-Profit Organization

SPARTANBURG SKI & OUTING CLUB



CLUB



June 4th
Club Meeting at the Butschers
Page 3

June 9th
Mini-Social at the Drake House
Page 4



June 25th
"Mini" Pig Roast
Pages 5, 12



JUNE 2011



<http://www.spartanburgskiclub.org>

President's Message

Warm weather is here and it is time for lake and pool gatherings. I hope to see you at our summer activities.

We had small turn outs for our Chestnut Ridge hike and our Table Rock horseback ride but those that came had a good time. We had a good turn out for Music on Main but could have used a few more. The money we earn from Music on Main enables us to make charitable donations and provide some extra benefits for our club. Please remember that when it is time to volunteer for the next Music on Main.

Summer is the time to plan your next winters ski trips. Sign-ups are becoming available now. Watch for them.

Mark



Editor's Notes

1. The ski trip items in this newsletter (and applications) will be put on the "docs" page of the web site around the same time as this newsletter is published.
2. Board Members: The deadline for items for the July 2011 newsletter is the same day as the "mini" pig roast. It would be wise to get your items for that issue done and sent to me before then to avoid having to remember to do so after the party.



RELAX BY LAKE BOWEN IN JUNE

For the summer, we depart from the cultural center. Our June meeting will be on Saturday June 4 by the shores of Lake Bowen, a nice change for those of us who don't live there! We will meet at 6 PM (eat at 6:30) at Bob and Diane Butscher's for a pot luck "bring a dish to pass dinner". The club will provide plates, cups, plasticware and wine/beer/soda for supper and you are always welcome to bring your favorite beverage if it isn't mentioned on the club's list.

The Butscher's have volunteered the lakefront if anyone wishes to come and play in the water earlier in the day. The arrival time, if you wish to come earlier is 2:30 PM. If you are an early arrival person, bring your own pre-dinner/afternoon snacks and drinks. Shareable, if all are so inclined.

So we can have a head count - call Jan or Diane with your estimated arrival time and drink preferences by Thursday (we will have red and white wines and regular/lite beers) so we can go shopping. You can also get directions (by land or by lake) when you call in if you need to know where you are headed.

See you there!

Jan Sarratt
(864) 489-1606

Butcher's
(864) 592-3910



June Mini-Social

The next mini-social is on Thursday June 9 at 6:30. We're going to meet at The Drake House 511 N Howard St in Landrum. It's on Hwy 176 shortly after you pass the Hwy #14 intersection. The Drake House proudly serves "real" vegetables and everything is as fresh as they can get it. The atmosphere is like "stepping back in time for a meal at Grandma's". The menu includes rainbow trout, country ham, shrimp and grits. Contact me at <patricia159@windstream.net>, call me at home (864) 472-2253 to confirm.

Pat Lee



SUMMER PARTY AT LAKE BOWEN



DATE.....Saturday, June 25, 2011

TIME.....3 PM until Dark

PLACE.....280 Bertha Burns Rd, Lk. Bowen, Inman SC

What's Served?.....All the food, limited choices in soft drinks, beer and wine, and cold water

What To Bring?.....Swimwear, sunscreen (always), towels, yard chairs, snacks, any favorite beverage you may want, any games you may want to play, music, water toys.....

Parking? Anywhere on street side, do not park in any yards or neighbors' driveways please.

More Information? See more details in this newsletter under LAKE PARTY, or call me at 592-3405. Conni Harrell



**Music on Main Fundraiser
May 19, 2011 Update and
July 21, 2011 Opportunity**

Thanks to everyone who turned out for Music on Main on May 19, 2011. The weather, crowds and music were GREAT. It was a fantastic team effort by everyone!

The Spartanburg Ski and Outing Club has another opportunity coming up July 21 to staff M.O.M. We will need club members for checking IDs, ticket sales and beverage concessions for Music on Main.

20 volunteers for this event are needed and currently we have 10 signed up for July 21. If you are available to volunteer, please let me know. Everyone's efforts are greatly appreciated. Also, please remember to wear Ski Club T-Shirts, so we can get the added publicity for the organization. For more information, please contact me at 864-304-4024 or Martha.A.Jones@sealedair.com.

Please be at the site at 5:30 pm. We will have a briefing at 5:45 p.m. by the city and need everyone there at this time to meet one of the obligations for maximum percentage of revenue.

Many thanks!
Marty



Birthdays

The following members have birthdays in April. Happy Birthday to:

| | |
|-----------------|----------------------|
| Tina Collier | June 8th |
| Mariel Hunekler | June 5th |
| Martin Just | June 26th |
| Lois Bartell | June 5 th |

Have a wonderful day!

Belated Birthday Greetings to:

| | |
|--------------------|---------------------|
| Fred Mussel | May 18th |
| Robert Voll | May 22nd |
| Mike Rogers | May 28th |
| Dagmar Lindsay | May 6 th |

Hope you had a great day:

And guess what I forgot my own birthday May 27th.

Ted



Treasurer Report

For those of you that are interested in where the financial activities of the club, below is a summary of the income and expenses for the fiscal year 2010-2011. The fiscal year for the Spartanburg Ski and Outing Club runs not on a calendar year, but from April 1 to March 31 of the next year. The reasoning behind that is that the entire ski season for a particular year is included in the financial statements for that year. The large expense for Special Events is due to a deposit of over \$500 for Hickory Knob, which will be negated when room deposits are received, and for a difference in the Piedmont Club charges between 2010 and 2011. If you have any questions regarding the report or would like a more detailed accounting call me at 592-3405.

Ted

| 5/16/2011 | Annual Summary 2010-2011 4/1/2010 through 3/31/2011 | | Page 1 |
|-----------------------|---|------------------------|--------|
| Category Description | | 4/1/2010- 3/31/2011 | |
| INCOME | | | |
| Fund Raising | | 1,052.32 | |
| Membership | | 1,452.04 | |
| Trips | | 342.27 | |
| TOTAL INCOME | | 2,846.63 | |
| EXPENSES | | | |
| Administration | | 198.73 | |
| Donation | | 1,450.00 | |
| Meetings | | 357.68 | |
| Newsletter | | 253.19 | |
| Racing | | 232.20 | |
| Rent | | 320.00 | |
| Special Events | | 970.94 | |
| TOTAL EXPENSES | | 3,782.74 | |
| OVERALL TOTAL | | -936.11 | |



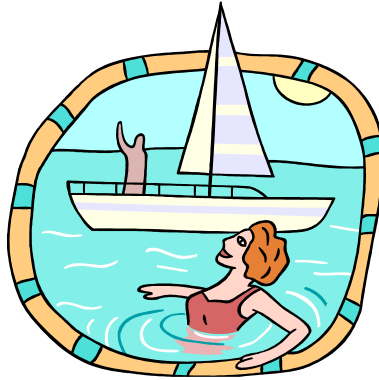

LATE SUMMER BOAT CRUISE

Saturday, August 28th at Lake Bowen.

Join us as we gather at the landing at 4:00 pm where we will embark on a cruise around the lake, finding the perfect spot to stop and then tie up our boats and boat hop until we drop!

Please bring an appetizer to share and this is a BYOB (small coolers appreciated). To supplement the cost of this floating party, there will be a minimal charge of \$3 - \$5 depending on gas prices!!! (pay on board).

Sign up sheet will be available at the Butscher's house in June and subsequent club functions.
AHOY.

Alison



**LIMITED TO
350 SPACES**

TRIP INFORMATION

STEAMBOAT RACE / SKI / RIDE CAMP

28th ANNIVERSARY - December 3-10, 2011

SIGN-UP: All applicants must be a member of a Crescent Ski Council affiliated club **at time of the trip** to participate. Applicant's membership will be verified by CSC. Everyone must sign-up directly with our travel agent, **Sports America Tours (SAT)** in Santa Rosa, CA. A filled-out & **signed** application form is required to be confirmed onto the trip. **Checks must be made payable to SAT.**

SIGN-UP PERIOD: Sign-up period begins **May 16, 2011** and ends **November 14, 2011, or when 350 is reached**, whichever comes first. SAT will not accept any form of application for sign-up prior to, nor after this period.

PACKAGE COST (VARIES): **\$925 is the "base" rate in a 3B/3B unit**, (limited quantity - usually about 120 spaces). Other rates/options are available (see Table below).

Based on final rooming assignment needs, CSC/SAT reserves the right to switch unit type signed up for, but not change the cost basis. Cost basis is based on unit type space availability at time of

WHAT'S INCLUDED IN PACKAGE:

- 7 nights lodging at The Lodge @ Steamboat
- 6 day lift pass
- 5 full day lessons w/NASTAR race
- 3 Lunches (M-W-F)
- Welcome Wine & Cheese & a Keg Party
- Western BBQ Dinner & Awards Banquet w/Door Prizes

SportsStalker)

- Free shuttle bus service
- Smartwool socks
- **Trip Refund Giveaway** sponsored by

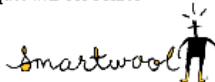

WHAT'S NOT INCLUDED IN PACKAGE:

- Credit Card Fee (3% add-on if CC is used)
- Air Fare (SAT will handle for you if you wish)
- Ground Transportation (SAT has bus & rental car options)
- Trip Insurance (available from SAT at 7% of total trip cost)
- Other meals not specifically listed.
- Equipment rentals (Special Crescent discount at

(Up to "base" rate; other details to follow)

This trip is set-up as a race camp/ski school program, and everyone is encouraged to participate. Previous participants can attest to the overall benefit of this type program. If you have never tried it, you should, you will probably be pleasantly surprised. However, if you desire, the lesson portion may be deducted. Also, there are other deducts & adds, especially for teens & children.

per PERSON RATES (prices based on payment by check - add 3% if using credit card)

| Race Camp/Ski/SB Lessons (5 days) | | | |
|-----------------------------------|--------------|-------|---------|
| The Lodge @ SB | 3B/3B | 2B/2B | 1B/1B |
| Normal Occupancy | \$925 | \$961 | \$1,129 |
| Normal Occ. + 1 | \$884 | \$895 | \$964 |
| Normal Occ. + 2 | \$853 | \$852 | \$882 |

| DEDUCTS | 3B/3B | 2B/2B | 1B/1B |
|----------------------|--------|--------|--------|
| Lodging (Normal Occ) | -\$281 | -\$317 | -\$485 |
| Lessons | | -\$290 | |
| Lessons+Lunches | | -\$344 | |
| Lift | | -\$210 | |
| *Child 13-18 | | -\$10 | |
| *Child 6-12 | | -\$37 | |
| *Child 1-5 | | -\$67 | |

| ADDITIONS | 3B/3B | 2B/2B | 1B/1B |
|-----------------|-------|-------|-------|
| Private Bedroom | \$291 | \$327 | \$495 |

| Child 6-16 in beginner lessons (5 days) | | | |
|---|-------|---------|---------|
| The Lodge @ SB | 3B/3B | 2B/2B | 1B/1B |
| Normal Occupancy | \$975 | \$1,011 | \$1,179 |
| Normal Occ. + 1 | \$934 | \$945 | \$1,014 |
| Normal Occ. + 2 | \$903 | \$902 | \$932 |

| DEDUCTS | 3B/3B | 2B/2B | 1B/1B |
|----------------------|--------|--------|--------|
| Lodging (Normal Occ) | -\$281 | -\$317 | -\$485 |
| Lessons | | \$0 | |
| Lessons+Lunches | | -\$394 | |
| Lift | | -\$210 | |
| *Child 13-18 | | NA | |
| *Child 6-12 | | -\$37 | |
| *Child 1-5 | | NA | |

| ADDITIONS | 3B/3B | 2B/2B | 1B/1B |
|-----------------|-------|-------|-------|
| Private Bedroom | \$291 | \$327 | \$495 |

| Child <6 Kids Vacation Center (6 days) | | | |
|--|-------|-------|-------|
| The Lodge @ SB | 3B/3B | 2B/2B | 1B/1B |
| Normal Occupancy | \$690 | \$726 | \$894 |
| Normal Occ. + 1 | \$649 | \$660 | \$729 |
| Normal Occ. + 2 | \$618 | \$617 | \$647 |

| DEDUCTS | 3B/3B | 2B/2B | 1B/1B |
|----------------------|--------|--------|--------|
| Lodging (Normal Occ) | -\$281 | -\$317 | -\$485 |
| KVC-5 Days | | -\$394 | |

NOTE: KVC program includes lift ticket, lunch, and instructor each day. A walk-in rate of \$78.70 per day is also available. All KVC pricing for this trip is based on one parent/grandparent per child participating in the adult lesson package, otherwise regular published rates apply. Also, Trip Leader must be informed prior to trip.

TRIP INSURANCE COST: 7% of Trip Total cost.

QUESTIONS:

Travel Agent
Sports America Tours
141 Stony Circle #155
Santa Rosa, CA 95401
800-876-8551 or 707-575-7547, xt 125 (Sara)
707-575-7624 fax. csc@sportsamerica.com

CSC Steamboat Trip Leader
John Casey
PO Box 25153
Greenville, SC 29616-0153
864-313-0032 cell
john.casey@fluor.com



FLAT ROCK PLAYHOUSE

Sunday, September 11, 2011 at 2:00 pm

Agatha Christie's, "The Mousetrap"

The Mousetrap

Location: Main Stage

A snowstorm

Eight stranded

A murderer among them



No one is above suspicion. Millions have been delighted by the longest-running show of the modern era. Prepare to be fooled by Agatha Christie, the "Queen of Crime" herself. Just don't reveal her famously kept secret ending.

Tickets are \$31 each and need to be paid in advance. There are twenty tickets ordered. Please make your check payable to SSOC and mail to me at 166 Ivy Circle, Inman SC 29349 or pay me at any club function.

Thanks - Alison



LAKE PARTY!

WATCH FOR THOSE DEADLINES TO BUY YOUR TICKETS...

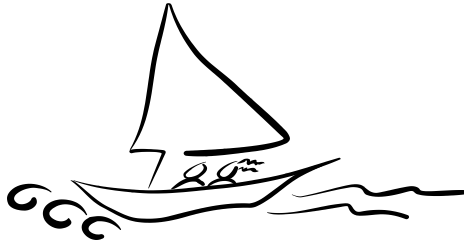

Don't forget to buy your tickets ASAP. Last chance to buy them in person will be at the June 4 meeting/covered dish at Bob and Diane Butshcher's. If you are a member and pay BEFORE June 16, the tickets are \$10.00 with a \$5.00 discount. After that the tickets are \$10.00, (no discount), until June 20. NO TICKET SALES after June 20. Walk-ins are not encouraged and will be charged \$20.00.

If you will not be at the June 4 meeting and want a ticket, contact me at 592-3405.

Conni Harrell, Vice President



HICKORY KNOB STATE PARK

FRIDAY – SUNDAY, OCTOBER 7 - 9, 2011

Mark your calendars and sign up now to reserve your spot. Only eight rooms available on the lakeside. Golf package available or just a weekend of leisure in the beautiful fall surrounding McCormick, SC & Lake Strom Thurmond. Pricing will be available at the June club meeting. Always a club favorite and always a good time!
Alison



SPARTANBURG SKI & OUTING CLUB PRESENTS



CRESCENT SKI WEEK

January 14-21, 2012



Your Package Includes:

- ❄ Seven nights lodging - condo or hotel/ town or mountain
- ❄ On mountain activities
- ❄ Mountain Tours
- ❄ Apres ski parties
- ❄ Five-day lift pass
- ❄ Welcome Reception
- ❄ Farewell Dinner and Dance
- ❄ Airport & Resort Transfers
- ❄ Trip Souvenir
- ❄ Discounted group lessons and ski rentals

**Ground Package
starting at
\$1075**

For more information please
contact:

Carol McCall

828-859-5500

mmccall1@windstream.net



SPARTANBURG SKI & OUTING CLUB

BOARD OF DIRECTORS

2011-2012

| <u>POSITION</u> | <u>NAME</u> | <u>HOME PHONE</u> | <u>E-MAIL</u> |
|------------------------|--------------------|--------------------------|----------------------------|
| PRESIDENT | Mark McCall | 828-859-5500 | mmccall1@windstream.net |
| PAST PRESIDENT | Alison Kimball | 814-5372 | akimball@bellsouth.net |
| VICE PRESIDENT | Conni Harrell | 592-3405 | tedcancom@wmconnect.com |
| TREASURER | Ted Mueller | 592-3405 | tedcancom@wmconnect.com |
| SECRETARY | Joy Bobo | 433-0802 | joy.bobo@att.net |
| MEMBERSHIP | Ted Mueller | 592-3405 | tedcancom@wmconnect.com |
| PUBLICATIONS | Taylor Bomar | 576-3776 | taylor.bomar@att.net |
| PROGRAMS | Jan Sarratt | 489-1606 | sarrattjp@yahoo.com |
| OVERNIGHT TRIPS | Carol McCall | 828-859-5500 | mmccall1@windstream.net |
| RACING | Samuel Linder | 587-1315 | samlinder@yahoo.com |
| CRESCENT REP. | Carol McCall | 828-859-5500 | mmccall1@windstream.net |
| ACTIVITIES | See Mark McCall | | |
| FUNDRAISING | Marty Jones | 864-962-5660 | mojonesie@aol.com |
| ADVERTISING | Conni Harrell | 592-3405 | tedcancom@wmconnect.com |
| PUBLICITY | Marcy Cassady | 585-1718 | mouseworks52@yahoo.com |
| SOCIALS | Pat Lee | 472-2253 | Patricia159@windstream.net |
| WEB SITE | Taylor Bomar | 576-3776 | taylor.bomar@att.net |

Subaru VIP Discount Program

Subaru is a proud sponsor of the Crescent Ski Council (CSC) Racing program. Part of their sponsorship package this year includes the VIP Discount Program for all CSC members. Qualifying members of a CSC club can purchase or lease a new Subaru at 2% below dealer cost minus any incentives which are currently being offered. To qualify you must have been a member of the Spartanburg Ski and Outing Club (or other CSC club) for at least 6 months. If you are interested, please notify Sam Linder of your intent to participate.

Subaru will mail the VIP information to you, which will include information about local dealers participating in the program. Once you have received the information you can go to a local dealer, pick out the Subaru you want, and the dealer will pull the invoice and let the purchaser know if there are any current incentives. Please take advantage of this benefit that Crescent Racing, through Ron Scott, has secured for all CSC clubs.



NOTES

Any Spartanburg Ski Club member may submit items for publication in the newsletter. Publication deadlines can be found on the pullout calendar included in the newsletter each month. Call Taylor for information on how to submit your newsletter item.

Also, don't forget - the club has a "tent" available for rent. It is an 18 X 20 tent, and it is easy to assemble. We also have 4 tables that can be rented with or without the tent. We have the makings for that special occasion and it is all very reasonably priced! Tent rental is \$ 35. Tables can be rented for \$5 per table. Remember; don't have a party without the comfort of shade. Your guests will appreciate it and so will the club! For rentals of either tent or tables contact Joy Bobo.

The Spartanburg Ski & Outing Club normally meets the first Thursday of each month at 7:00 PM. We are located at the Chapman Cultural Center (West Wing) on East St. John Street in Spartanburg on the first floor. During the summer months (June, July, and August) meetings are frequently held, more informally, at different sites and times. Therefore it is necessary to consult the club web site or a current newsletter for the time and location. April's meeting is held at the Piedmont Club.

The club does **not** provide alcoholic beverages at membership meetings, but members are allowed to bring their own (BYOB) choices of beer or wine. Over-indulgence is not condoned under any circumstances. Cups, ice, and some soft drinks are provided. Thank you.

Become a Member

A copy of our membership application is located at the following web address:
<http://www.spartanburgskiclub.org/membership/ssocappl.doc>

SPARTANBURG SKI & OUTING CLUB
PO BOX 2864
SPARTANBURG, SC 29304

We
Go
for
Snow

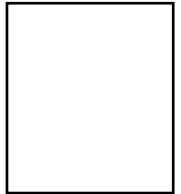



SPARTANBURG SKI & OUTING CLUB



June 2011

| Sunday | Monday | Tuesday | Wednesday | Thursday | Friday | Saturday | | | | | | | | | | | | | | | | | | | | | | | | | | | | | | | | | | | | | | | | | | |
|---|--------|--|-----------|---|--------|--|---|---|---|---|---|---|---|---|---|---|---|---|----|----|----|----|----|----|----|----|----|----|----|----|----|----|----|----|----|----|----|----|----|----|--|--|--|--|---|---|---|--|
| <div>May 2011</div> <table><tr><td>S</td><td>M</td><td>T</td><td>W</td><td>T</td><td>F</td><td>S</td></tr><tr><td>1</td><td>2</td><td>3</td><td>4</td><td>5</td><td>6</td><td>7</td></tr><tr><td>8</td><td>9</td><td>10</td><td>11</td><td>12</td><td>13</td><td>14</td></tr><tr><td>15</td><td>16</td><td>17</td><td>18</td><td>19</td><td>20</td><td>21</td></tr><tr><td>22</td><td>23</td><td>24</td><td>25</td><td>26</td><td>27</td><td>28</td></tr><tr><td>29</td><td>30</td><td>31</td><td></td><td></td><td></td><td></td></tr></table> | | | S | M | T | W | T | F | S | 1 | 2 | 3 | 4 | 5 | 6 | 7 | 8 | 9 | 10 | 11 | 12 | 13 | 14 | 15 | 16 | 17 | 18 | 19 | 20 | 21 | 22 | 23 | 24 | 25 | 26 | 27 | 28 | 29 | 30 | 31 | | | | | 1 | 2 | 3 | 4 <div> Club Meeting at the Butschers</div> |
| S | M | T | W | T | F | S | | | | | | | | | | | | | | | | | | | | | | | | | | | | | | | | | | | | | | | | | | |
| 1 | 2 | 3 | 4 | 5 | 6 | 7 | | | | | | | | | | | | | | | | | | | | | | | | | | | | | | | | | | | | | | | | | | |
| 8 | 9 | 10 | 11 | 12 | 13 | 14 | | | | | | | | | | | | | | | | | | | | | | | | | | | | | | | | | | | | | | | | | | |
| 15 | 16 | 17 | 18 | 19 | 20 | 21 | | | | | | | | | | | | | | | | | | | | | | | | | | | | | | | | | | | | | | | | | | |
| 22 | 23 | 24 | 25 | 26 | 27 | 28 | | | | | | | | | | | | | | | | | | | | | | | | | | | | | | | | | | | | | | | | | | |
| 29 | 30 | 31 | | | | | | | | | | | | | | | | | | | | | | | | | | | | | | | | | | | | | | | | | | | | | | |
| 5 | 6 | 7 | 8 | 9 <div> Mini-Social at the Drake House</div> | 10 | 11 | | | | | | | | | | | | | | | | | | | | | | | | | | | | | | | | | | | | | | | | | | |
| 12 <div>Pentecost</div> | 13 | 14 <div> Flag Day</div> | 15 | 16 <div> Board Meeting at the McCall's</div> | 17 | 18 | | | | | | | | | | | | | | | | | | | | | | | | | | | | | | | | | | | | | | | | | | |
| 19 <div> Father's Day</div> | 20 | 21 <div> Summer begins</div> | 22 | 23 | 24 | 25 <div>"Mini-Pig Roast" July 2011 Newsletter Deadline</div> | | | | | | | | | | | | | | | | | | | | | | | | | | | | | | | | | | | | | | | | | | |
| 26 | 27 | 28 | 29 | 30 | | | | | | | | | | | | | | | | | | | | | | | | | | | | | | | | | | | | | | | | | | | | |

Upcoming Events

| Jul 2011 | | | | | | |
|----------|----|----|----|----|----|----|
| S | M | T | W | T | F | S |
| | | | | | 1 | 2 |
| 3 | 4 | 5 | 6 | 7 | 8 | 9 |
| 10 | 11 | 12 | 13 | 14 | 15 | 16 |
| 17 | 18 | 19 | 20 | 21 | 22 | 23 |
| 24 | 25 | 26 | 27 | 28 | 29 | 30 |
| 31 | | | | | | |

| Aug 2011 | | | | | | |
|----------|----|----|----|----|----|----|
| S | M | T | W | T | F | S |
| | 1 | 2 | 3 | 4 | 5 | 6 |
| 7 | 8 | 9 | 10 | 11 | 12 | 13 |
| 14 | 15 | 16 | 17 | 18 | 19 | 20 |
| 21 | 22 | 23 | 24 | 25 | 26 | 27 |
| 28 | 29 | 30 | 31 | | | |

| Sep 2011 | | | | | | |
|----------|----|----|----|----|----|----|
| S | M | T | W | T | F | S |
| | | | | 1 | 2 | 3 |
| 4 | 5 | 6 | 7 | 8 | 9 | 10 |
| 11 | 12 | 13 | 14 | 15 | 16 | 17 |
| 18 | 19 | 20 | 21 | 22 | 23 | 24 |
| 25 | 26 | 27 | 28 | 29 | 30 | |

| Oct 2011 | | | | | | |
|----------|----|----|----|----|----|----|
| S | M | T | W | T | F | S |
| | | | | | | 1 |
| 2 | 3 | 4 | 5 | 6 | 7 | 8 |
| 9 | 10 | 11 | 12 | 13 | 14 | 15 |
| 16 | 17 | 18 | 19 | 20 | 21 | 22 |
| 23 | 24 | 25 | 26 | 27 | 28 | 29 |
| 30 | 31 | | | | | |

| Nov 2011 | | | | | | |
|----------|----|----|----|----|----|----|
| S | M | T | W | T | F | S |
| | | 1 | 2 | 3 | 4 | 5 |
| 6 | 7 | 8 | 9 | 10 | 11 | 12 |
| 13 | 14 | 15 | 16 | 17 | 18 | 19 |
| 20 | 21 | 22 | 23 | 24 | 25 | 26 |
| 27 | 28 | 29 | 30 | | | |

| Dec 2011 | | | | | | |
|----------|----|----|----|----|----|----|
| S | M | T | W | T | F | S |
| | | | | 1 | 2 | 3 |
| 4 | 5 | 6 | 7 | 8 | 9 | 10 |
| 11 | 12 | 13 | 14 | 15 | 16 | 17 |
| 18 | 19 | 20 | 21 | 22 | 23 | 24 |
| 25 | 26 | 27 | 28 | 29 | 30 | 31 |

July

- 4 Independence Day
- 19 Board Meeting at Joy's
- 21 Club Works Music-On-Main
- 23 August 2011 Newsletter Deadline

August

- 18 Board Meeting at Marcy's
- 20 September 2011 Newsletter Deadline
- 27 "Boat Float" on Lake Bowen

September

- 5 Labor Day
- 11 Flatrock Playhouse - "The Mousetrap"
- 15 Board Meeting at Alison's
- 23 Autumn begins
- 24 October 2011 Newsletter Deadline

October

- 1 Club Works International Festival
- 7 Tentative Hickory Knob Week-End
- 8 Tentative Hickory Knob Week-End
- 9 Tentative Hickory Knob Week-End
- 10 Columbus Day (Observed)
- 20 Board Meeting at Conni's
- 22 November 2011 Newsletter Deadline
- 31 Halloween

November

- 1 Club PO Box Fee Due
- 6 Daylight Savings Time Ends
- 8 Election Day
- 11 Veterans Day
- 17 Board Meeting by Jan At Marcy's
- 19 December 2011 Newsletter Deadline
- 24 Thanksgiving

December

- 15 Board Meeting at Marty's
- 21 Winter begins
- 24 January 2012 Newsletter Deadline
- 25 Christmas
- 31 New Year's Eve

January

- 1 New Year's Day
- 16 Martin Luther King, Jr.
- 19 Board Meeting at Ted's
- 21 February 2012 Newsletter Deadline

February

- 2 Groundhog Day
- 12 Lincoln's Birthday
- 14 Valentine's Day
- 16 Board Meeting at Location TBD
- 18 March 2012 Newsletter Deadline

- 20 President's Day
- 22 Ash Wednesday
- Washington's Birthday

March

- 11 Daylight Savings Time Begins
- 15 Board Meeting at Location TBD
- 17 St. Patrick's Day
- 20 Spring begins
- 24 April 2012 Newsletter Deadline

April

- 1 April Fool's Day
- Palm Sunday
- 6 Good Friday
- 8 Easter
- 19 Board Meeting at the McCall's

May

- 13 Mother's Day
- 19 Armed Forces Day
- 27 Pentecost
- 28 Memorial Day (Observed)

June

- 14 Flag Day
- 17 Father's Day
- 21 Summer begins

| Jan 2012 | | | | | | |
|----------|----|----|----|----|----|----|
| S | M | T | W | T | F | S |
| 1 | 2 | 3 | 4 | 5 | 6 | 7 |
| 8 | 9 | 10 | 11 | 12 | 13 | 14 |
| 15 | 16 | 17 | 18 | 19 | 20 | 21 |
| 22 | 23 | 24 | 25 | 26 | 27 | 28 |
| 29 | 30 | 31 | | | | |

| Feb 2012 | | | | | | |
|----------|----|----|----|----|----|----|
| S | M | T | W | T | F | S |
| | | | 1 | 2 | 3 | 4 |
| 5 | 6 | 7 | 8 | 9 | 10 | 11 |
| 12 | 13 | 14 | 15 | 16 | 17 | 18 |
| 19 | 20 | 21 | 22 | 23 | 24 | 25 |
| 26 | 27 | 28 | 29 | | | |

| Mar 2012 | | | | | | |
|----------|----|----|----|----|----|----|
| S | M | T | W | T | F | S |
| | | | | 1 | 2 | 3 |
| 4 | 5 | 6 | 7 | 8 | 9 | 10 |
| 11 | 12 | 13 | 14 | 15 | 16 | 17 |
| 18 | 19 | 20 | 21 | 22 | 23 | 24 |
| 25 | 26 | 27 | 28 | 29 | 30 | 31 |

| Apr 2012 | | | | | | |
|----------|----|----|----|----|----|----|
| S | M | T | W | T | F | S |
| 1 | 2 | 3 | 4 | 5 | 6 | 7 |
| 8 | 9 | 10 | 11 | 12 | 13 | 14 |
| 15 | 16 | 17 | 18 | 19 | 20 | 21 |
| 22 | 23 | 24 | 25 | 26 | 27 | 28 |
| 29 | 30 | | | | | |

| May 2012 | | | | | | |
|----------|----|----|----|----|----|----|
| S | M | T | W | T | F | S |
| | | 1 | 2 | 3 | 4 | 5 |
| 6 | 7 | 8 | 9 | 10 | 11 | 12 |
| 13 | 14 | 15 | 16 | 17 | 18 | 19 |
| 20 | 21 | 22 | 23 | 24 | 25 | 26 |
| 27 | 28 | 29 | 30 | 31 | | |

| Jun 2012 | | | | | | |
|----------|----|----|----|----|----|----|
| S | M | T | W | T | F | S |
| | | | | | 1 | 2 |
| 3 | 4 | 5 | 6 | 7 | 8 | 9 |
| 10 | 11 | 12 | 13 | 14 | 15 | 16 |
| 17 | 18 | 19 | 20 | 21 | 22 | 23 |
| 24 | 25 | 26 | 27 | 28 | 29 | 30 |